OVER 2,000
Richmond Families
Receive The News
Every Morning

PUBLISHED DAILY

Richmond News

The masses of the people are for
THE NEWS
Produces Results
For Live-Wire
Advertisers

THE PEOPLE'S PAPER

VOLUME XIII — RICHMOND NEWS, RICHMOND, CALIFORNIA, WEDNESDAY MORNING, AUGUST 25, 1920 — NUMBER 199.

HUNS-FRENCH CLASH IN RUSSIA

Armed Bands of Germans Attack French Troops; Torture Many Poles—Probe of Profiteers Ordered — Suffrage Okehed in Tennessee —Villa Revolts.

WASHINGTON, Aug. 24.—Advices received today by the Polish legation from Warsaw said President Sieher of German East Prussia had issued a proclamation calling upon the German population to take up arms against Poland.

"Armed bands of Germans," the advices also said, "have attacked the French troops in Upper Silesia and have compelled them to leave the state. The French are preparing to defend themselves, while awaiting orders. The Germans set fire to the offices of the interallied commission and have tortured many Poles.

"Poles are fleeing from Upper Silesia."

NATIONWIDE PROBE ORDERED BY SENATE

CHICAGO, Aug. 24.—A nationwide investigation of profiteering has been ordered by Attorney General Palmer, according to a statement here today by Charles F. Clyne, United States attorney for the Chicago district.

Clyne declared Department of Justice agents have secretly been gathering information on profiteering for several weeks and that as a result of the information they have given Palmer the latter has sent instructions to every United States attorney in the country to start an investigation.

TENNESSEE GOVERNOR RATIFIES SUFFRAGE

NASHVILLE, Tenn., Aug. 24.—Frank Thompson, attorney general of Tennessee, announced today that Governor A. H. Roberts at 10:20 o'clock this morning certified Tennessee's ratification of the suffrage amendment, sending the certification to Secretary of State Colby by mail.

The announcement was made after Chief Justice Landsen of the State Supreme Court, on petition of the attorney general, had granted a writ of certiorari and supersedeas virtually taking proceedings in the injunction case brought to prevent certification out of the hands of Judge Langford in the county chancery court. Justice Landsen ordered all records in the case before the Supreme Court for review.

(Continued on Page Three.)

SUCCINCTLY SAID

We all recommend many things we never do ourselves.

Some of us who can't break in throw bricks at society.

"Guilty" is generally the popular verdict.

Man is not the highest form of animal life—it is the girafe.

We all get scared a hundred times to getting hurt once.

It is not what did you do in the war, but whom did you do.

Many worthless people pile up big court costs.

Old age is harder to beat than the devil.

Seems like the profiteers ought to be satisfied with 500 or 600 per rent.

Our favorite barber always has someone else in the chair.

Eternal feminine question: "How much is it a yard?"

We all buy too many things we could do without.

LATE NEWS FROM THE COUNTY PAPERS

Proposals to operate the municipal pumping plant under contract were received by the town board this week from Joe Rodda and Geo. V. Ward, the former stipulating a price of $350 monthly, and the latter making a bid of $344. Action by the board was deferred until next meeting.—Pittsburg Post.

The Carquinez Women's Club held a special meeting this afternoon for the purpose of electing a new president before the beginning of the club year in November. Mrs. Harry Robinson, president of the club, resigned lately, and the board of directors preferred to refer the election of a successor to the members. Mrs. W. E. Haseltine, secretary of the club, was honored by being chosen as president.—Crockett Signal.

At a regularly called meeting of the Walnut Creek trustees for the fixing and considering of bids to pave the streets of this town, it was found that four firms had entered in the contest. After considering each offer, on motion they were referred to the city engineer for his opinion and report at the meeting Wednesday night. On Wednesday night the Municipal Improvement Company of Oakland was awarded the bid, the amount being approximately $57,000.—Walnut Creek Courier.

The Pittsburg public schools will open Monday, August 30, for the fall term.

Two new rooms have been created at the grammar schol, the big auditorium being partitioned off for that purpose, to make room for the increase in the student body.

There will be a corps of thirty-five teachers and four janitors in the kindergarten, primary and grammar grades.

KUEFFER SURE WINNER AT PRIMARIES

His Friends Have Made Careful Canvass of Every Precinct in County and Claim He Is Sure to Come In Under the Wire With Good Majority, Not Only In Richmond but In County.

From Richmond in particular and all over the county in general comes the persistent claim of the hundreds of friends of E. H. Kueffer, who have been and are active in his campaign for the Assembly, that he is to receive a majority vote in Richmond and also a majority vote in the county precincts outside of Richmond. They claim they have made a careful canvass of every nook and corner in the county repeatedly and that their claim is based upon positive assurances they have received from those best calculated to know the sentiment of their various communities.

Kueffer has made a fair and square campaign, based upon his own merits and ability alone, and for this he is deserving of respect and support. He has never in his life held a public office for pay, but he has held many semi-public positions where work and ability without compensation were asked and gladly rendered. As president of the Richmond Chamber of Commerce he was largely instrumental in bringing to Richmond many new citizens and several new industries, and he is still active along those lines. As president of a realty and building company he has built over two hundred new home places in Richmond, on the long time and easy payment plan, thus enabling many to secure homes at about the same terms as paying rent. As a director of the First National Bank of Richmond he has been instrumental in doing much good for the city which is his home, and in many ways Mr. Kueffer has proven himself a good citizen, a loyal, hard-working booster for Contra Costa county, a man of affairs and high ability, as well as integrity and sterling manhood. And all these facts, his friends are now saying, with much truth, are a few of the reasons why support for his candidacy is rolling up from all over the county.

Many things are coming up in the next legislature of great interest and importance to this county, and only tried and true men, and men of known ability and loyalty should be placed in position to participate in it.

Distribution of the estate of the late Esther Lottman was made yesterday by Superior Judge Latimer to Estelle Mae Manning and Annie Lorretta Mason, her daughters. Attorneys Pierce and Carlson of Richmond represented the estate.

BUSS No. 2016 KILLS MAN

The first death that can be laid to the door of the fast busses that ply between Richmond and Oakland occured last evening at eight o'clock when bus number 2016 ran down and killed O. C. Horsefall. The accident, according to report at a late hour, happened near the line between Oakland and Berkeley.

The report of the death of Horsefall did not reach this office until one thirty o'clock this morning and practically no concrete information could be gleamed from half a dozen sources.

THANKSGIVING TURK WILL BE DOLLAR A POUND

King Turkey will not preside at the San Francisco portion of the national banquet Thanksgiving Day, according to local commission men, who predict a dollar-a-pound price for his majesty when the big occasion rolls around. Cold storage supplies are already exhausted, it is said, and raisers are already refusing 65 cents a pound for him on the claw.

PROCTOR-GAMBLE TO BUILD IN SPRING

H. W. Wernse, receiver for the Point Richmond Land and Canal Company, who sold the big block of land on the southern waterfront to Proctor & Gamble for $75,000, by the help of John Moran and others, has been in correspondence with the management many times since, and the editor of the News has been allowed to see all of this correspondence, being a close friend of Mr. Wernse's. The gist of it is that it is going to take some little time to complete the leveling, dredging and filling contemplated, a survey for which has just been completed, and that it may be as late as next spring before the company will get to the actual building of the large buildings it intends to erect on the land, which are to cover several acres of the fifty acres and more which the company has purchased.

It is more than probable that a long pier and wharf will be extended out into the harbor by the company, and then immense warehouses built to hold the great tonnage of raw product which will be constantly arriving from the Orient.

In this connection it is well to note now that the article in a local and San Francisco papers about a high Pacific Coast freight rate, is not in any manner going to affect Richmond, as far as the coming here of any new industries are concerned.

This rate is to be amicably adjusted, so that it will be fair to both the Atlantic and Pacific coast ports.

But even supposing, for the sake of the argument, that a rate was made under which a factory here getting raw material from the Orient had to pay as much to land it here as it would to land it at New York, which is of itself absurd, still the fact would remain that after the finished product was made a freight rate would then have to be paid on it to the Pacific Coast, which would not be true

(Continued on Page Four.)

FREE LOVE BAR TO STUDENT AT U. C.

Arnold Roth, Sponsor of Free Love, Cannot Continue His Studies Under Edict—Wife Not a Student — Berkeley Wants Water District.

Arnold Edward Roth, sponsor of free love and "economic freedom" for women, cannot continue his study at the university, unless he recants his recent radical uterances on matrimony. An order has been issued by President Barrows refusing him registration until he rids himself of the taint of certain Bolsheviki doctrines.

Thus far Roth has refused to obey. "There is nothing I can get from the university" is his declaration. It is to Europe that one must look for art and life."

President Barrows' edict followed the storm of comment which gathered about Roth and his bride, the former Lyllian Stowell McCarthy, when details of their love pact and the conventional marriage forced by parents of Miss McCarthy became known at the close of the last semester. At that time President Barrows issued a statement denying that Mrs. Roth was a student, although she was found in the university register as engaged in special work.

N. Y. SUGAR BREAK NOT FELT IN S. F.

The reported break in New York sugar prices will not affect the San Francisco market quotations, according to local dealers. The price here yesterday remained steady at $20 per 100 pounds in the face of New York's drop to $17. Eventually, however, it was admitted that the prices must be met, as Pacific Coast refineries are in direct competition with Eastern refineries. The drop is said to have been occasioned by refineries meeting the prices established by the Arbuckle Company of New York several weeks ago.

WRIT TO HALT FERRY RAISE—MAYBE

OAKLAND, Aug. 24.—The city council today instructed the city attorney to ask the State Railroad Commission for a stay of execution in the matter of increased ferry rates until the protest of the allied east bay cities can be heard.

In the event of a refusal, the city attorney was instructed to seek a prohibitive writ from the Supreme court, obtaining such a stay pending the hearing of the rate arguments.

S. P. REFUSES NEW OAKLAND STATION

OAKLAND, Aug. 24.—The Southern Pacific Railroad has addressed a communication to the city attorney, refusing the request of the City of Oakland for a new railroad station to be erected at Fourteenth and Franklin streets. The city attorney announced he would draft a petition to the State Railroad Commission, asking for an official order directing the company to erect a class A structure.

(Continued on Page Four.)

THE JESTERS

Every day we look expectantly for another illuminating remark from the Governor of North Carolina to the Governor of South Carolina.

ENOUGH FOR HIM

"Now, there's some talk of a Father's Day."

"Oh, Father doesn't want a day. Give him a night off."

PHILOGICAL

"He spent two years in Paris yet he doesn't know a word of French."

"That's nothing; I've lived five years in New York and can't speak English yet."

UNIFORMITY

Son: Pa, what's a specialist in medicine?

Father: A doctor who gives the same treatment for every ailment.

LOCAL ST. CAR CO. EXPLAINS WHY

World-wide conditions and nothing else are to blame for the necessity for higher rates of fare on east bay traction lines, according to a statement issued by the San Francisco-Oakland Terminal Railways, explaining the reasons for its application for a higher street car fare.

"There is nothing mysterious about it," says the company. "We are anxious to give good service but under impossible conditions it cannot be done." The company asserts that it suffers as well as anyone else from present high prices.

The statement follows:

"A pre-war income will not provide for present day costs. There is absolutely no difference between our situation and that of the car riders, so far as meeting the increased expenses of today is concerned. Our company has been trying to accomplish the result of 'making both ends meet' under impossible conditions.

"We have, within the past ten days, filed applications with the State Railroad Commission for a readjustment of our rates of fare.

"We have been compelled to take this action simply because the amount of money paid in to the company by the patrons is no longer sufficient to meet the necessities of the service.

"There is nothing mysterious about the situation. We are faced with the same conditions that confront every one in this age of rising costs. It is a simple case and one easy to prove. Higher costs of labor, material and supplies today, compared to the time when the present rates of fare were established.

"World-wide conditions are to blame. Nothing else. We have

(Continued on Page Three.)

NAVAL SECT'Y PRAISES OUR HARBOR

Prominent Citizen Receives Letter from Secretary of Navy Daniels, In Which He Reiterates What He Said To Richmond People When Here a Year Ago—To Own and Improve Harbor.

A prominent citizen of Richmond, maintaining offices in San Francisco, showed the News editor a letter recently received from Secretary of Navy Daniels, in which the Secretary highly praised the Richmond harbor and waterfront, and said it was a natural advantage which we as a people should prize beyond price and always own and continue to improve. He called attention to what he had said to the reception committee here about a year ago, and said developments of world trade and the growing demand of the Pacific Coast for shipping of all kinds since then had but strengthened all that he had thought and said when here last time.

His remarks at that time, it will be remembered, were a big boost and endorsement for Richmond's plan of municipally owned harbors, waterfronts and shipping facilities. Among other things on the subject he said:

"Cities in the East are too prone to let go of their land, especially their waterfront land. You ought to hold on to yours. You are on the threshhold out here, and you are in a position to profit by the lessons those Eastern cities have had to learn to their sorrow. This country is going to develop wonderfully, and you must keep this fact in mind. I know how hard it is for a small city to think it is ever going to become a big city, but you must get into that habit of thinking. And with that thought settled in your minds, you will begin to appreciate the value to the city itself of your waterfront lands."

At Point Nicholl maps and diagrams, including drawings of tentative plans for a naval academy, were presented to the secretary and his associates and explained to them in detail. The continuity of the site to any naval base that might be established on the bay and the ample extent of the area afforded, were noted.

In the suit of R. W. Case for $2666 damages against A. Shubat, John Sindicich and George Franke of Richmond, the demurrer interposed by Attorneys Pierce and Carlson for the defendants yesterday was sustained by Superior Judge Latimer at Martinez. The suit grew out of an automobile collision.

Vote for Harbor Bonds, Sept. 28

The Secret of Success

The secret of success isn't tied up in the sphinx—it's an open way to any wideawake observer. Russell Sage saved his first dollar and ultimately saved upwards of one hundred millions. Deposit your savings here, get the four per cent interest we allow—that compounded semi-annually—and reap the reward of thrift. Four per cent on all savings deposits. Deposits received from $1 up.

MECHANICS BANK
"At the Sign of the Clock"
Macdonald Avenue at Eighth Street

Did it Ever Strike You THAT MANY TIMES TO A GOOD ADVANTAGE YOU COULD HAVE USED THE MONEY YOU SQUANDERED FOOLISHLY?
A SAVINGS ACCOUNT STARTED TODAY IS THE BEST INSURANCE AGAINST FUTURE REGRETS
BANK OF RICHMOND
POINT RICHMOND

WE OFFER
THE SERVICES OF STRONG CONSERVATIVE BANKS TO FIRMS AND INDIVIDUALS WHO DESIRE BANKING CONNECTIONS OF EXCEPTIONAL USEFULNESS.
RICHMOND SAVINGS BANK
SAVINGS
FIRST NATIONAL BANK
Member Federal Reserve Bank
SIXTH AND MACDONALD

Professional Cards

J. N. LONG
Plastering Contractor
Estimates Furnished
327 21st St. Phone Rich. 1042

Phone Richmond 429
BERT CURRY
Undertaker and Embalmer
332-336 11th St., near Macdonald

C. A. ODELL
Attorney-at-Law
607 Macdonald Ave., Richmond
Phone 422

Phone Rich. 425. Open Evenings
DANIEL BARTON
Attorney-at-Law
Notary Public, Damages, Probate, Land, Mining, My Specialties
607 Macdonald Ave., Grant Bldg.

ZEB KNOTT
Contract Painter
Dealer in
Wallpaper, Paints, Glass

Miss K. Shanahan
Public Stenographer
Telephone 161
1002 Macdonald Ave.

Robert E. Coffey
INSURANCE
NOTARY PUBLIC
Telephone 161
1002 Macdonald Ave.

NOTARY PUBLIC—I make and acknowledge all kinds of legal papers, deeds, mortgages, contracts, etc.; houses to rent; fire insurance. H. G. Stidham, 163 Washington Ave. Phones: Office 868; Residence 920.

WILSON & DONNELLY
Funeral Directors
727 Macdonald Avenue
Successors to E. B. Smallwood
Aubrey Wilson, Manager
Mrs. N. V. Wilson
Lady Attendant
Ambulance Service. Ph. Rich. 113

Subscribe for the DAILY NEWS.

FRATERNAL CARDS

SONS OF ST. GEORGE—Gladstone Lodge, No. 533. Meets first and third Tuesdays at Moose Hall at 8 o'clock p. m. B. Banner, secy.; R. F. D. Box 147, Richmond H. Ibbotson, pres.

ODD FELLOWS—Eclipse Lodge No. 403, I. O. O. F., meets every Monday night in Bank Hall, Eighth street and Macdonald avenue. L. C. Stotelmeyer, Noble Grand; phone Richmond 78. Harry Summerville, Recording Secretary; phone 48-L-1.

KNIGHTS OF PYTHIAS—Richmond Lodge No. 13 meets at Pythian Castle, on Fifth street, every Friday night. Visitors are always welcome. A. W. Parker, C. C.; F. G. Blackhart, K. of R. & S. School of Instruction for Pages and Esquires August 24, 25, 26, 27. Esquire Rank, August 27; Knight Rank, September 3.

WOODMEN OF THE WORLD—Log Cabin Camp No. 637 meets every Monday in W. O. W. Hall, 707 Macdonald avenue. Counsul Commander, C. L. Theis; Clerk, H. L. Springer, 101 Ohio Ave.

C. J. LAMBRECHT
DEALER IN
FEED AND FUEL
OFFICE 2228 Macdonald Ave.
Phone Richmond 1058
Buy Coal now for winter and save money
2228 Macdonald Phone 1058

Good Cooking Prices Reasonable
LIBERTY CAFE
714 Macdonald Avenue
L. Bernet J. Jacquemet
Proprietors

T. & D. RICHMOND THEATRE
WEDNESDAY
TODAY AND TOMORROW
DOUBLE PROGRAM
CONSTANCE TALMAGE
—In—
"THE LOVE EXPERT"
—And—
"A FRESH START"
First of the Mermaid Comedies
—Also—
PATHE NEWS

The Richmond Daily News

RICHMOND PRINTING & PUBLISHING CO., PUBLISHERS
F. J. HULANISKI ...... Editor and Manager
Entered at Richmond, Cal., Postoffice as Second Class Mail Matter
Phone Richmond 52 250 Sixth Street

SUBSCRIPTION PRICE
Six Months 3.00
Monthly
By Carrier ...... .50
Single Copies, 3c.

THE PAPER OF THE WORKING PEOPLE

MAKE IT UNANIMOUS

In the primary election to be held on next Tuesday the people of Contra Costa and Marin counties have an opportunity to reward a faithful and conscientious representative in the person of State Senator Will R. Sharkey who is seeking re-election.

Will Sharkey was elected senator four years ago by the largest majority ever given to a candidate in the district—4600. Previous to that time he had served Contra Costa county in the role of assemblyman, and the fine vote given him when he aspired for senatorial honors has been taken as a tribute of appreciation of the people of the district for his faithful representation while serving as a member of the lower house.

During the four years of his incumbency as a member of the upper house of the legislature, Senator Sharkey has been a zealous and conscientious worker for the best interests of his district and the State of California as a whole. And he played no favorites in the interests of the two counties comprising the ninth senatorial district.

In behalf of Marin county Senator Sharkey is the author of the legislation creating the Marin Municipal Water District, the Tamalpias Forest Fire District, the Tamalpias Game Refuge, and he secured the completion of the State Highway from San Rafael to Petaluma after construction work had been started and remained idle for two years. He induced the Highway Commission to take over and rebuild the highway through Larkspur, in Marin county, when the municipality found itself in a position where it was financially unable to do so and the highway was in a deplorable condition. The people of Marin are loyal to Senator Sharkey and on election day they will voice their loyalty at the polls as the most effective way of demonstrating their appreciation of his untiring efforts in their behalf.

In behalf of Contra Costa county Senator Sharkey introduced the legislation that gave to the town of Martinez control of waterfront tidelands; he introduced and passed the bill carying an appropriation of $67,500 for the dredging of the river between Martinez and Antioch, which wrk has recently been completed, thereby increasing shipping facilities; he introduced the bill carrying the appropriation for the Richmond Inner Harbor; at the request of the supervsors he handled the legislation affecting highway work.

Senator Sharkey was the author of the legislation enacted in 1917 and again in 1919 relative to the public school system of California. In a letter addressed to Senator Sharkey in May of this year in which the State Superintendent of Public Instruction Will C. Wood complimented Senator Sharkey for his efforts of the schools, Mr. Wood said, among other things: "You were one of the best friends the public school system had in the last session of the legislature." It will be remembered, also, that one of the liveliest fights of the last session of the legislature was the bill introduced by Senator Sharkey to provide for the co-operative buying of school supplies. The statistician in the office of the State Superintendent of Public Instruction estimated that this bill would save to the rural schools of California $500,000 annually. For three weeks the fight was waged between Senator Sharkey and the school supply trust, and the bill was defeated by only two votes.

Senator Sharkey was one of the leaders in the anti-Japanese legislation that attracted so much attention during the winter. He is a member of the executive committee of the California Oriental Exclusion League and chairman of the anti-Japanese legislative committee. He has been selected as one of the speakers to tour the State in the fall campaign for the initiative measure to prohibit ownership of agricultural lands by the Japanese.

On his record Senator Sharkey is entitled to re-election as the representative of this senatorial district. With one or two exceptions, every newspaper in Contra Costa county is urging his re-election. In Marin county three our of five papers have endorsed him and urge the people to re-elcet him; of the other two, one is neutral and the other is supporting his opponent.

That Senator Sharkey will exceed his handsome majority of four years ago is generally conceded, but in order that his election might be made the more emphatic and as a compliment to him for his splendid efforts in behalf of his district, his constituents should make the majority even greater than it was four years ago, and this can be done only by going to the polls and voting for him on next Tuesday.

If you know what you want and what you are gaing after, and go after it bodly, everybody will get out of your way; but if you hesitate and are timid, everybody will show a disposition to trip you or throw an obstacle in the way.

A real aristocrat doesn't have to be a snob to prove it.

A rich candidate is always a promising one to the politicians.

A married man doesn't need to join the aviation corps in order to be up in the air a good deal.

There are so many kickers that the grievance committee can always count on something to do.

A boy's social aspirations consist largely of the hope that there will be plenty to eat at the party.

On the other hand, there are sheep who wear wolves' clothing by way of putting up a strong bluff.

You don't need to know a great deal to know enough not to buck another man's game.

Chances are your own extravagance hurts you more than the extravagance of the Government.

With so many thousands of doctors and lawyers, sky pilots and air pilots, being graduated all the time, who in blixen is going to chop the wood and draw the water. Or are we to quit chopping wood and drawing water, and just turn on the electric juice and the faucet? Also, with all the girls playing the piano with their feet and powdering their pretty noses, and doing nothing much else, who will wash the dishes and cook the meals?

It looks very much as Boshevism had dug for itself a large-size grave in Poland. We have noticed that when anybody starts out in the grave-digging business for everybody else it is only a question of time until it does that very trick—digs one for itself and topples into it.

There is an Ethiopean hiding out in the fuel pile somewhere. That is evident to the most obtuse. Every day's dispatches point out the crimes being committed by the "Food Huns" but there are no convictions. Why? And no prosecutions, even. Again, why? What is the answer?

Nine new and modern bungalows are now being completed in Tapscott Park, adjoining Richmond on the east, and ten more are to be commenced at once. A free excursion there is scheduled for Sunday, with a picnic and free lunch for everybody.

An advertisement in a San Francisco paper wants a tenant for a new 100-room apartment house to be built in Richmond, but does not state what part of town it is to be built in or who is going to build it.

Vote for Harbor Bonds, Sept. 28

We Never Fall Down---

On prompt and efficient service or the furnishing of our thousands of pleased customers with the best meats obtainable in the West at prices conceded to be reasonable and just. You read of butchers' troubles elsewhere, but you never have any trouble getting what you want when you buy it at the

Richmond & Central Markets
510 MACDONALD AVE. 1130 MACDONALD AVE.
O. R. LUDEWIG, Prop.

Chiropractic Patients Get Well
606 MACDONALD AVENUE
HOURS: 1-5; 7-8, or by appointment.
PHONES: Office, Rich. 600; Residence, Rich. 333.
NATURE makes you feel better instantly when a competent Chiropractor adjusts you for chronic and acute diseases, in children and adults, at your home or at the office.
H. A. Brown, Chiropractor
CHIROPRACTIC PATIENTS GET WELL

A Word About Willard

There are no stacked cards around here. It's a square deal for everybody, every time and all the time. We're here to do the thing that will make you a dyed-in-the-wool Willard booster.

Willard Batteries with Threaded Rubber Insulation have been selected by 136 manufacturers of cars and trucks.

PIONEER BATTERY CO.
C. R. Alexander, Proprietor.
1117 Macdonald Ave.
Phone 80.

Subscribe for The News.

WHEN OTHERS FAIL

When given up by others, men and women have come to us for help. The health-giving qualities of the wonderful Chinese Herbs are so potent that in many instances men and women who never expected to recover health and strength have been made well again. Ask us about these herbs; it costs you nothing.
Office Hours: 10 to 7; Sundays 1 0to 12.

Drs. Chan & Kong
601 CLAY ST., COR. NINTH, OAKLAND CALIFORNIA—PHONE OAK 9392

Phones, Richmond 828.
Crockett 146.
BURDON & KIRKHOUSE
Paperhangers, Signwriters, Painting Contractors.
1420 Macdonald Ave, Richmond
Also at Crockett, Cal.

The New Gold Mine Restaurant
In Our New Location
509-511 MACDONALD AVENUE
Everything Up to Date
Sanitary Quick Service
Try Us

New Industries

With one of the largest and most inportant industrial enterprises now coming to Richmond with an immense branch factory, another smaller, but also important, about to do likewise, and the harbor work to be undoubtedly recommended, the people of Richmond and all other people have every reason to believe that Richmond real estate will greatly enhance in value from now on. Many anticipate that Richmond will double in size and population within the next five years.

The Richmond Company
(Incorporated)
2234 MACDONALD AVE. PHONE RICH. 444

For any information regarding Richmond, write to the

New Richmond Land Company
GEO. S. WALL, President
Monadnock Building San Francisco
N. RUBCIC, Richmond Agent
Vernon and Filbert Sts. RICHMOND, CALIF.
—Bargains In Richmond Homes

Money to Loan
Upon approved security, at banking interest
John Nicholl Co.
LAND OWNERS
Oakland Offices—488 Ninth Street.
Richmond Offices—707 Macdonald Ave.
or GEO. LEE, Representative

Take a Kodak With You

Our stores are the recognized headquart ers for everything in the Kodak line, including development of the pictures.
And speaking of vacations, the man will want some cigars and tobaccos and the lady a couple of boxes of candy, and in b oth these lines we shine, with best qualities made.

LA MOINE DRUG CO.
SIXTH & MACDONALD PHONES 15 and 1477 (TWO STORES) NINTH & MACDONALD PHONES 18 and 1097

WE ARE RUSHING

Work on our new building, and will soon be therein, and in the meantime we are prepared to furnish on short notice anything and everything in the line of Plumbing Supplies or Plumbing Work.

Spiersch Brothers
PLUMBERS AND SHEET-METAL WORKERS
25 Park Place Phone Richmond 868

FOR COOKING AND HEATING
USE
GAS
IT COSTS LESS
SEE THE NEW MODERN TIME AND LABOR SAVING GAS APPLIANCES AT YOUR DEALERS
Pacific Gas & Electric Co.
709 Macdonald Avenue Phone Rich. 381

DOUBLE PROGRAM WILL ATTRACT MANY

Natalie Talmadge, the third and youngest of the famous Talmadge sisters, has an important part with Constance Talmadge in "The Love Expert," an original story by John Emerson and Anita Loos and the fifth of Constance Talmadge's First National pictures, which will be shown at the Richmond Theatre today and tomorrow.

Natalie made her debut on the screen some time ago with her sister, Norma, playing a minor part, but this will be the first time she appears with her sister Constance in a role of prominence.

Another feature of the same bill will be the first of a new series of Mermaid Comedies, "A Fresh Start," featuring Marvel Rea and other beauties of the screen. There will also be a Pathe News reel.

Vote for Harbor Bonds, Sept. 28.

They Are All Wooing Her Now

The fourth and last quarterly conference of the year of the First M. E. Church will be held at the Point tonight. Dr. H. E. Milnes, of Berkeley, the district superintendent, will make an address.

Vote for Harbor Bonds, Sept. 28

Huns-French Clash

(Continued From Page One.)

VILLA AND TWO THOUSAND MEN REVOLT

SAN ANTONIO, Texas, Aug. 24.—A report that Pancho Villa has revolted and with 2000 armed followers fled into the hills, was credited by Villista agents here today. The report was being investigated by Department of Justice agents here.

RUMOR CONFIRMED

SAN ANTONIO, Texas, Aug. 24.—Confirmation of the reported escape of Pancho Villa into the mountains with two million pesos turned over to him for paying his soldiers, was received here today by army officials. The advices gave no additional details.

NEW YORK-ALASKA PLANES AT NOME

NOME, Alaska, Aug. 24.—The four United States airplanes flying from Mineola, N. Y., to Nome, arrived here from Ruby, Alaska, at 5:30 o'clock yesterday afternoon. The actual flying time from New York was 55 hours. Captain St. Clair Street, head of the expedition, announced. The hop-off on the return trip to New York will be made in a few days.

LONG LACE-MAKING CENTER

Since 1665 Ypres Has Been Celebrated for the Excellence of Its Manufactures.

It was in 1665 that the manufacture of lace, now known as Valenciennes, was begun at Ypres, and with other cities and towns and hamlets in Flanders the clack of the bobbins and the chatter of the lacemakers may once more be heard. Many a little village is re-establishing its industry and is finding as ready a market as it did before the war. Flemish laces have always been favorites in England from the time when Henry VIII in 1546 made a present of "kerchiefs fringed with Flemish work" to "his verrie deare wife," Catherine Parr. Lace making was part of the education of women in the Low Countries in the latter part of the fifteenth century, and Charles V ordered it to be taught in the schools, but in 1660 it was not only a flourishing industry in Belgium but, with the approval of Louis XIV, a Manufacture Royal de Dentelles was founded, and lacemakers from Flanders were brought to France, as Flemish lace was even more sought after than Italian lace. It was at this time that some of the most famous "points" first appeared and were developed. The "point de Bruxelles," which is made with the needle, and "Binche" lace, the queen of all pillow lace, as well as "point d'Angleterre," in which pillow and needlework are mingled, all enhanced the reputation of the Flemish designers.

Local St. Car Co.

(Continued from page 1)

made every effort to 'keep going.' We have reached the 'end of the trail.'

"We are anxious to give good service; that is good business. With good service the communities we serve will grow. Our property, in turn, will be benefited as the communities grow.

The public wants good service, and, we believe, is willing to pay its propore costs. Good service cannot be had unless its cost is paid. The car rider pays all the cost. The company has no other source of revenue."

James P. Arnold, who has been on an outing in Sierra county, suffered a sprained shoulder and a badly lacerated face in a fall. He returned home last evening and is receiving medical attention today. The injured shoulder was x-rayed this afternoon, but the exact extent of his injury is not yet known. Mr. and Mrs. Arnold, Mr. and Mrs. Joseph F. Brooks and Mr. and Mrs. George B. Fredenburg arrived last evening from the trip, which was of two weeks' duration. But for the injuries to Mr. Arnold, the outing was greatly enjoyed.

◆ ◆ ◆

Mr. and Mrs. Charles L. Griffith of Pinole have adopted Edward Smith, aged four and a half years, an orphan.

NEW YORK, Aug. 24.—Eight persons were trapped in a fire that trapped more than a score of families in a five-story east side tenement house early today.

Rudyard Kipling's Autograph.

They say that a bank check bearing the signature of Rudyard Kipling fetches a bigger price for its autograph than for the amount of money named in the check. Probably much depends on the size of the check. A distinguished poet of Boston once sent a poetic contribution to a well-known periodical. It was promptly accepted and published and in due course he received a check for $3 for it. Instead of cashing the check he had it mounted, framed and hung up in his library for the edification and amusement of his friends. Possibly Mr. Kipling may have had similar experience to verify the current item about the autographic and cost value of checks sent to him. —Boston Globe.

Twenty-third street continues to be torn up worse and worse, until now it is hard for a street car to get through, much less an auto. They will have to hurry or the rainy season will catch them in an unfinished condition, which would sure be fierce.

BEYOND THE POWER OF MAN

Vainly Does He Attempt to Still a Woman's Tongue or Stop Her Garrulous Fingers.

A woman's talent—amounting almost to a genius—for letting her husband know that he is not much of a fellow in her estimation, would seem to be seriously impaired when she happens to be a deaf mute. But, according to the testimony submitted in a divorce case tried in court recently, feminine ingenuity refuses to admit any handicap in this oldest of all games. She annoyed him in the sign language.

The husband, being merely a man, did not adopt the simple expedient of tying her hands together when he wanted a little soul quiet. He failed to have recourse to the obvious expedient of shutting his eyes when she fingered to him that she thought he was the biggest donkey in creation.

Thus he proved once more that man truly is a creature of a lower order. He can build ships and fight wars, till the soil and manage big industries, but when it comes to stopping a woman's tongue or her garrulous fingers, he is not there!—Detroit News.

He Knew Its Use.

An Indianapolis family a few years ago took a boy from an orphanage. Now, of course, everything at the new home was different from the place he had just left. Still he tried to make himself at home and help all he could.

One day the woman of the house told her grown daughter to go upstairs after a box. The orphanage youngster offered to go instead. "But you don't know where to find it," protested the woman.

"Oh, yes, I do," the little boy insisted. He had gone to her closet before after things and had seen the boxes. "They are in the little pantry that you keep your clothes in."

Overeducated.

"It was too much education that landed me here, mum," said the burglar to the visitor at the penitentiary. "I had an assistant who was born in Boston. One night we had a good second-story job, but he queered the whole thing at the last minute."

"How do you mean?" asked the visitor.

"When I told him to climb up the down spout to get the swag out of the second story he said: 'I refuse to do anything so paradoxical;' and just then the copper woke up and collared us."—Pittsburgh Chronicle-Telegraph.

News Classified Ads

Advertising Rates

The following advertising rates went into effect on the Daily News July 1, 1920:

First insertion per column-inch, 35 cents.

Subsequent insertion of same matter, 25 cents.

Twice a week rate, 30 cents.

Every other day rate, 25 cents.

One inch per month, $4.00.

Reading notices: 10 cents per line first insertion; 5 cents subsequent.

CLASSIFIED RATES

Minimum Charge, 35 cents

2 times	2 cents per word
3 times	3 cents per word
4 times	4 cents per word
5 times	5 cents per word
6 times	6 cents per word
10 times	9 cents per word

WANTED

FOR RENT—Two and three-room house keeping apartments, light and water free, and gas ready to light; $12 and $16 per month. 447 Santa Fe; phone Rich 294. 196-3t.

FOR RENT—$18 per month: new house, four rooms, bath, electricity, with two acres; near Pinole. Write Geo. Fraser, Pinole, Cal. 2t-197.

DAY OLD CHIX—Barred Rocks, R. I. Reds, Buff Orpingtons, Black Minocras, Anconas, Buff White and Brown Leghorns every week. Enoch Crews, Seabright, Cal. 196-3t

WANTED—An experienced dining-room girl. Apply Gilt Edge Restaurant, Pt. Richmond. 3t-197

WANTED—Apprentice boy. Girl as seamstress apprentice. Office boy. Apply Pullman Shops. 198-3t.

FOR SALE—$2700.00—Seven and one-half-acre chicken ranch with four-room house and good well, fruit trees. $925.00 cash, balance monthly. Close to Richmond on highway. CONN BROS., 253 Sixth st.

REALTY BARGAIN—$1500 — Two lots. Nevin ave., between 20th and 21st sts. Good site for an apartment house, being one of the best renting localities in town. Terms if desired. Address "Owner," Box 134, Richmond, Calif., or call at 253 16th st after 4 p. m., rear cottage. 170mp

REAL ESTATE FOR SALE

FOR SALE

$1050—3 fine lots on 8th st.
$ 775—2 fine lots on 22d st.
$1700—Cor. lot 65 x 100, 10th st.
$2500—Key lot off Macdonald on 7th st.
$2200—4-rm. md. cottage, 7th st.
$3350—4-rm. mod. cottage, 2 lots, with garage, terms.
$3000—5 room modern cottage, large lot with alley and garage. Some terms.
$1900—2 lots, 5 room mod. cot. $500 cash, bal. like rent.
$3000—4 4-rm. flats, some terms.
$10,500—Brick business building in center of business district, netting 11 per cent on investment. Fine investment.

Insurance and Notary Work Promptly attended to.

CONN BROTHERS
253 Sixth st. Phone Richmond 637

$4750.00—5-room modern bungalow; lot 37 1-2x110; 2 blocks north of Macdonald avenue. Terms, $500 cash, balance $40 per month, including interest.

5-room modern bungalow; lot 37 1-2x100; 6 blocks north of Macdonald Ave. Price $3250. Terms, $750 down, balance $25 per month, including interest.

E. H. KUEFFER & CO.
715 Macdonald. Phone Rich. 1000

FOR SALE—A first class hotel on Macdonald ave., with 16 rooms: must be sold immediately on account of sickness. See W. H. Sanford for the greatest bargain in town; phone Richmond 927. 194tf

WANTED—Work as stenographer by the hour or week. Apply Box 40, News. 2t-199

BUSINESS FOR SALE—Nets $500 monthly; $4500; terms. See Mrs. R. W. Byrn, 314 Sixth st., Richmond. Phone 756. 199-6t

FOR RENT — Two housekeeping rooms, furnished. 600 Nevin ave. 199-6t

For the purchase of a nice home place and a modern new five-room bungalow on it, apply to the Tappacott Park Co. Terms like rent. See their advertisement elsewhere.

Vote for Harbor Bonds, Sept. 28

POLITICAL ANNOUNCEMENT

ERNEST H. KUEFFER
Candidate for Republican nomination member of Assembly, Eighteenth district, primary election August 31, 1920.

WILL R.
SHARKEY

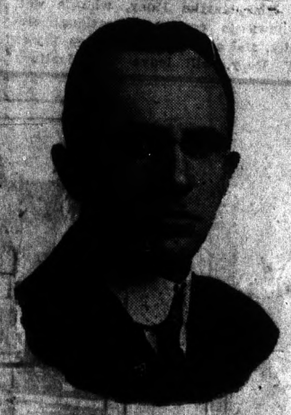

(INCUMBENT)
Candidate for the Republican nomination for
CANDIDATE FOR STATE
SENATOR
NINTH DISTRICT
CONTRA COSTA and MARIN
Primary Election August 31, 1920

CHARLES F. REINDOLLAR
Candidate for the Republican and Democratic nomination for State Senator. Primary Election August 31, 1920.

C. F. O'CONNOR
Candidate for Republican Nomination Member of Assembly, Eighteenth District. Primary election August 31, 1920.

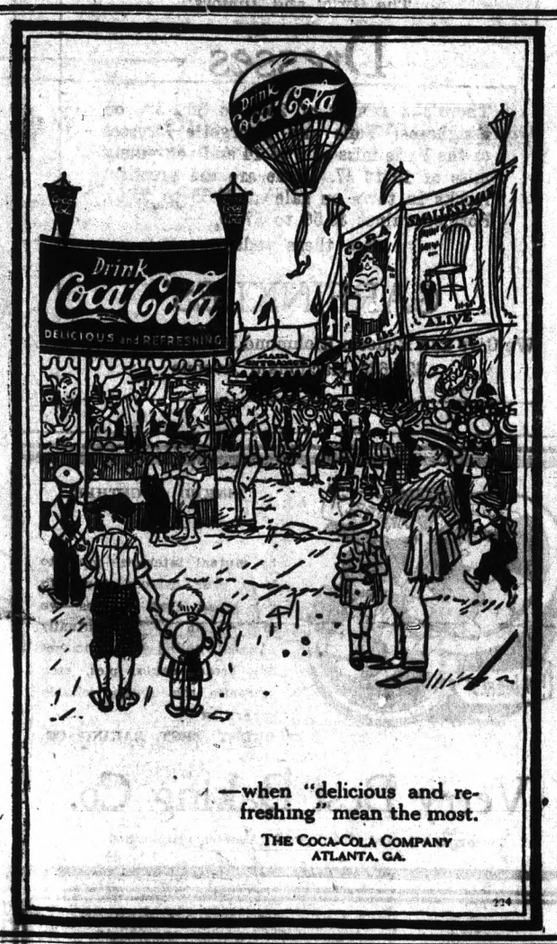

—when "delicious and refreshing" mean the most.

THE COCA-COLA COMPANY
ATLANTA, GA.

THERE'S ANOTHER REASON than looks why your teeth should be kept in perfect condition—your health. Without good teeth it's impossible to masticate your food properly and so indigestion ensues and a long trail of troubles. We examine teeth without charge and do for them exactly what they need, and our prices for the requisite work are notable for their reasonableness.

DR. ALBERT SPARKS, Dental Surgeon
(Over LaMoine Drug Co.)
Cor. Sixth and Macdonald Ave. Phone Richmond 441

PATHE

The Phonograph Known the World Over

Pathe, Emerson and Genett Records
Pianos and Every Stringed Instrument
Latest Sheet Music Pianos Rented

E. P. LaSALLE
RICHMOND, CAL. 913 MACDONALD AVENUE

Patronize Home Industry
Buy the Cement Manufactured in your County
Mt. Diablo Brand
AGENTS
Tilden Lumber Company, Richmond, California.
Pillow Brothers, Richmond, California.
P. F. Johnson & Son, Richmond, California.
Pinole Department Store, Pinole, California.
Tilden Lumber Company, Crockett, California.
L. Anderson Company, Martinez, California.
Contra Costa County Lumber Company, Martinez, California.
Concord Ice & Fuel Company, Concord, California.
Spencer & Ayer, Walnut Creek, California.
Danville Warehouse & Lumber Company, Danville, California.
Bay Point Building Material Company, Bay Point, California.
Diamond Brick Company, Pittsburg, California.
Antioch Lumber Company, Brentwood, California.
Adams Lumber Company, Oakley, California.
For prices or for information as to the use of cement Address
Cowell Portland Cement Company
COWELL, CONTRA COSTA CO., CAL.

TOO LATE TO CLASSIFY

SOME OF THE HOUSES WE HAVE ON OUR LIST
Phone or call at our office, and we will be glad to show them to you

SMALL MODERN HOUSE—Newly painted; fine condition. For sale on terms.

HOUSE OF FIVE ROOMS—With garage 12 x 16, and one small house of two rooms in the yard; good location; newly painted. All for $2600.

FOUR ROOM MODERN HOUSE—Price $300; cash down, $500; $27.50 per month.

FIVE ROOM HOUSE—Price $4250.

FIVE-ROOM COMFORTABLE HOME—Electric lights, windmill, hardwood floors; size of house 40 x 40; beam ceiling; 7-ft. basement; garage; lot 32 x 220 ft. Price $4000; $2500 down; balance terms like rent.

HOUSE OF FOUR ROOMS AND SLEEPING PORCH—Price $2500; $750 cash down; balance $25 per month.

HOUSE FOR SALE—Closein; $3900; $2100 cash down; or will take an automobile in on first payment. House is modern, built two years ago.

BEAUTIFUL NEW WHITE BUNGALOW—Just completed; two lots with the house; hardwood floors; shower bath; with a seven-year guarantee on the house and roof; perfect beauty; must be seen to be appreciated. Price $6500, $1500 cash down, balance like rent.

ALSO A RESTAURANT AND LUNCH COUNTER—Clearing about $300 per month; a paying investment.

EITHER CALL OR PHONE

Mr. or Mrs. W. H. Sanford

Phone Richmond 927 OFFICE, 2221 MACDONALD AVE.

LOCAL LACONICS of Richmondites

Justice John Roth, Gabe Roth and A. C. Lang went to San Francisco Monday evening to hear Roosevelt talk to the Democrats. Gabe Roth is again making his home here.

◆ ◆ ◆

Mrs. H. C. Brombacher and son, Elton, have returned to their home here from Oakland, where they had been under the doctor's care recovering from an auto accident.

◆ ◆ ◆

Barbara Opman Monday was appointed administratrix of the estate of the late John Zettinger. The estate is valued at less than $1500. Pierce and Carlson are attorneys for the administratrix.

◆ ◆ ◆

Mrs. Nona Shirk on Monday was granted a divorce from Darrell Leroy Shirk on the grounds of extreme cruelty, in the superior court at Martinez. The plaintiff was given the custody of a minor child.

◆ ◆ ◆

Mrs. Lulu Carey is suffering from severe burns about her face and head, received when an oil stove which she was lighting exploded.

◆ ◆ ◆

Miss Ellen Louise Barios of Honolulu, who is the guest of her grandmother, Mrs. M. A. Barios, was the motif of a party given at the Barios home, and attended by the following guests: Mrs. E. E. O'Brien, Mrs. Benjamon Parsons of Oakland, Mr. and Mrs. O. N. Smith, Mr. and Mrs. Frank Loueriro, L. B. Barios, Miss Carrie Barios, Mrs. M. A. Barios, Mary Keyes, Patsy O'Brien, Harold Parsons, Ruth Smith, Aloysius Smith, Virgil Loureiro, Bernard Leureiro, Helen Loureiro, Lucinda Lureiro, Ora Lily, Bud Lily, Aloha Lewis, Iola Lewis, Margaret Barios, Mrs. M. B. Barios and Miss Ellen ouise arios.

◆ ◆ ◆

Mary B. Hamilton Auxiliary, United Spanish War Veterans, will entertain at a whist party to be given at Richmond Hall, Eighth street and Macdonald avenue, on Tuesday afternoon, August 31, it is announced. The games will start at 2:15 'clock, and preparations are being made to entertain a large crowd.

◆ ◆ ◆

The Twentieth Centruy Class of the First Christian Church will hold a moonlight picnic on next Thursday evening. The members of the class are to meet at the church at 6:30 o'clock and proceed to the picnic grounds in a body.

◆ ◆ ◆

Miss Martha Hoey, who is well known in county educational circles, and a sister of Attorney James F. Hoey, will leave her Martinez home next week for Hawaii, where she will join the large number of California women who in recent years have gone to Hawaii to teach.

◆ ◆ ◆

Mrs. Charles Alderson, 100 Bissell avenue, entertained Monday night at a farewell party in honor of her son-in-law and daughter, Mr. and Mrs. E. L. Herring, of Salisbury, Missouri, who have been visiting here. The evening was pleasantly passed with cards, games and refreshments.

◆ ◆ ◆

Contra Costa Temple No. 113, Pythian Sisters Sewing Club will meet this afternoon at the home of Mrs. H. Moore, 635 Nineteenth street. All members of the club are requested to be present.

◆ ◆ ◆

Miss Ethel Northcutt has returned from three weeks spent visiting with friends in and about Los Angeles. She reports a most enjoyable outing.

◆ ◆ ◆

The Red Crown Social Club is making preparations for one of the most elaborate social events of the season—a dance to be given at East Shore Park on next Saturday night. A prize waltz has been arranged by the committee in charge, and at 10:30 p. m., sharp, the waltz will start. The members of the committee announce that they are determined that the best dancers will receive the prize, and that no favoritism will be shown. There will be a first prize of $10 in cash and a second prize of $5.

◆ ◆ ◆

The police of Richmond are today looking for a Chevrolet car stolen in Berkeley last evening.

◆ ◆ ◆

The Home Bakery, next door to this think foundry, has out a new sign and also has put on a new coat of white paint.

◆ ◆ ◆

Dan Rierdan denies that when the new steel contract for the new T. & D. Theatre gets the material over here that he is going to be made to help mix and pour the concrete.

◆ ◆ ◆

Manager Waldy says they are selling so many lots nowadays that there is not hours enough in the day to attend to all the work attached to it. Burg Brothers are all working night and Sunday forces, also, and next Sunday Tapscott puts on a big excursion and picnic dinner to the public. Real estate business is looking up, and many are going to build homes.

Vote for Harbor Bonds, Sept. 28

FREE LOVE BAR

(Continued From Page One.)

WATER DISTRICT PLAN URGED BY CITY ATTORNEY

BERKELEY, Aug. 24.—A move for the organization of a public utility district on the east side of the bay was made this morning when City Attorney Frank V. Cornish introduced a resolution before the Council calling for a special election on November 2 to vote on a proposition to combine in Berkeley, Albany and the unincorporated district of the city in a district to acquire water. The action followed the introduction of an identical resolution before the Albany City Council last night, calling for an election on November 13 offering the alternate proposition of joining with Berkeley alone or joining with Berkeley and the uuincorporated districts.

TANKER LAUNCHED FOR EAST TRADE

ALAMEDA, ug. 24.—The first launching under the auspices of a private company since the beginning of the war at the Alameda plant of the Bethlehem Shipbuilding Corporation, took place last night shortly after 7 o'clock, when the Algonquin, a 10,100-ton tanker of the Standard Transportation Company of Delaware, took the water.

Mrs. George Ali, wife of the president of the Eastern company, christened the vessel with California wine. Tre Algonquin will be completed within a few months and go to the east coast.

Vote for Harbor Bonds, Sept. 28

WORKERS OBJECT TO RAISE

Station Agent Stiver reports that the matter of making a less raise in the price of commute tickets over the Southern Pacific railroad for workmen of Oakland, Berkeley, Richmond and intermediate points, who work at the Mare Island shipyards has been taken up at headquarters and it is quite probable that an arrangement will be arrived at amicable to all parties concerned. The workmen of all east bay towns have complained bitterly of the proposed raise, and many have said that under such a rate they would be forced to move to Vallejo to live.

Two lots in the Wall addition have been sold to J. C. Jones of San Jose, who will build two cottages on the property.

Ol' John B. Thrift, Sr.

CHINESE LOTERY IS ALWAYS SAD POEM

Classical literature interests Judge Sylvester McAtee, of San Francisco, wherever he finds it, whether it be in English, Chinese of Choctaw.

Heretofore Chinese lottery agents have walked in and out of court because no one there could understand their methods.

McAtee made inquiry yesterday when Yung Kee appeared in the police court charged with peddling Chinese lottery tickets. He called on Robert Park, Chinest interpreter, to explain about the tickets. Said Park:

"The China lottery ticket, wherever you find it, is based on an old Chinese poem, a classic of the Orient.

"Ages ago there lived a woman whose accomplishments were many. She was a poetess. Her husband happened to be arrested. She came into court in his defense.

"The judge said, 'You are poetess. If you are able to write a poem with a thousand characters in it, not one of which contains a word in repetition, I will consent to set your husband free.'

"The woman did it. And it turned out to be one of the greatest poems ever written in Chinese. Her husband went free.

"The Chinese lottery ticket of today consists of the first eighty characters of that poem. Wherever you find a lottery ticket you will find those characters."

There was a hush in the courtroom, and then McAtee said:

"What was the husband arrested for?"

Park smiled naively, and said:

"I don't know; perhaps for runing a lottery company."

Judge McAtee convicted Yung Kee and postponed sentence till today.

Vote for Harbor Bonds, Sept. 28

Proctor & Gamble

(Continued from Page One.)

if a branch factory was manufacturing it here.

Proctor & Gamble will have a large force of men at work in Richmond in a very few months, which will be increased each year thereafter.

John Carlyle has sold a handsome bungalow at Fourth anr Bissell to Mrs. Theresa Persico.

DARE-DEVIL STUNTS AT THE STATE FAIR

SACRAMENTO, Aug. 24.—Visitors to the State Fair, September 4 to 12, will be thrilled each day when Tiny Broadwick, a diminutive girl of 18, will drop from an aeroplane 3000 feet in the air to demonstrate her father's invention. This parachute is packed in a knapsack and carried on the shoulders of the aviatrice. When up to the required heighth, she makes the thrilling leap for life and drops to the ground before the spectators.

This is said to be one of the most sensational air acts ever performed. It is of especial interest in that the young daughter of the inventor was the one who volunteered to jump from the clouds at San Diego to prove her confidence in her father and his invention. In addition, the pilot of the aeroplane will do a number of daring stunts.

Dry Law Increases S. F. Revenue

Despite the loss of approximately $12,000,000 in liquor license returns, the tax returns in the internal revenue district, headquarters at San Francisco, California, were $29,000,000 in excess of last year's figures, acording to a statement July 30 by Justus S. Wardell, internal revenue collector. The district covers central and northern California.

G'wan, You Old Gasoline Geezer!

"Huli," in his Thinkographs, says if gas goes to 50 cents Dobbin must come from pasture, with the old trouble of steering the lines from under his tail, and reminds him that one good thing about an auto is that it has no tail.! This shows that all editors do not have an auto, even if they ought to, for Huli forgets or is ignorant of the "tail" light! Why have a tail light if there is no tail to light?—Newman Register.

Under an order of the Railroad Commission, the Martinez-Bay Point Stage Company has been permitted to contine its service between Martinez and Bay Point, pending completion of the Avon highway. The The stage was taken from the run yesterday afternoon. It is expected the road will be completed in fifty days.

This Fellow Lives In Every Town

He stepped on the throttle to see if he could beat the train to the crossing.

He couldn't.

He struck a match to see if his gasoline tank was empty.

It wasn't.

He patted a strange bulldog on the head to see if the critter was affectionate.

It wasn't.

He looked down the barrel of a gun to see if it was loaded.

It was.

He touched an electric wire to see if it was alive.

He said he would not bond [illegible] clerk because he thought he w[illegible] honest.

He wasn't.

The architects in San Francisc[illegible] are now busily engaged upon pla[illegible] for the new buildings to be erecte[illegible] in Richmond along the inner [illegible]bor by Proctor & Gamble. Tho[illegible] who claim to know state that ove[illegible] a million will be expended upo[illegible] the buildings alone and that activ[illegible] work upon them will begin withi[illegible] a few months.

◆ ◆ ◆

Mrs. Bedwell of Richmond h[illegible] sold a cottage on Stockton stree[illegible] in Pullman, to G. Lackman of [illegible] Cerrito.

MOTHERS! Here is your opportunity! We are

CLOSING OUT

The Girls' and Juniors'

Dresses

There's a saving of 25% to 33 1-3% on Ginghams, Voile and Georgette Dresses or the little miss of 6 to 14 and the young miss of 15 to 17. Here are the prettiest frocks in town on sale at $2.65 to $5.45. Former values $3.50 to $7.50.

See these today.

GARFINKLES'

We Give and Redeem Richmond Merchants Coupons

623-625 Macdonald Avenue

LINKED TOGETHER

by mutual interests—mine to keep your custom, yours to get bread that satisfies—we are certain to be mutually pleased. Boiled down, to get fine bread, cakes, pies, etc., patronize the always reliable bakery of VERRY BEST BAKING CO.

Verry Best Baking Co.

Twenty-third and Macdonald Avenue, Richmond

GREAT BIG BARGAINS

Bartlett Pears, 50 pound box	$1.75
Bartlett Pears, 5 pound baskets	25c
Cantaloupes, 50 crates, per crate	85c
Eggs, large white per dozen	65c

J. F. Stiefvater

801 MACDONALD AVENUE

Telephone 83. No Charge for Delivery.

Own Your Own New Modern Bungalow Home

In Beautiful Tapscott Park

Ten new, modern and most desirable houses, each with five rooms and breakfast room, are now under rapid construction in Tapscott Park, adjoining Richmond on the southeast, which can be secured on the most desirable terms—10 per cent down and the balance like rent, and each with two lots. Five of these fine new homes can be delivered for occupancy in two weeks from now and five more within thirty days.

See these splendid bargains before choosing your permanent home. Nothing nicer or more desirable around the bay.

If you are interested in owning such a home for a small payment down and the balance in rent terms, you should see Tapscott Park.

For people working in Richmond, El Cerrito, Albany and Berkeley, Tapscott Park offers the most attractive, centrally located and reasonably priced homes that it is possible to buy.

W. J. RICHARDS, Local Mgr. — GREATER BERKELEY LAND COMPANY

915 Macdonald Avenue, Richmond, Calif. — First Savings Bank, Oakland, Calif.

Vacation Days Are Over—

But Memories Still Linger

Here are some values that are real—not memories:

—Comfort Cotton ..... $1.75 to $3.00

Royal Society Package Goods for Fall

—Children's Black Cat Hosiery for school, 35c to $1.15

—Dolls ..... 10c, up

New lot just arrived.

Meet Me At

The Fair

Phone Rich. 811 — 731 Mac'd Ave.

We give and redeem Trading Stamps.